

1

2

3

4

D

D

C

C

B

B

A

A

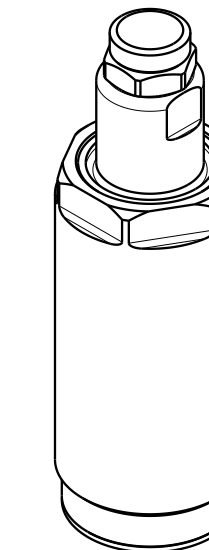

ILC10070616PS REV A ECN 3869

SEE IS5003 FOR PART POSITION SENSOR SETUP

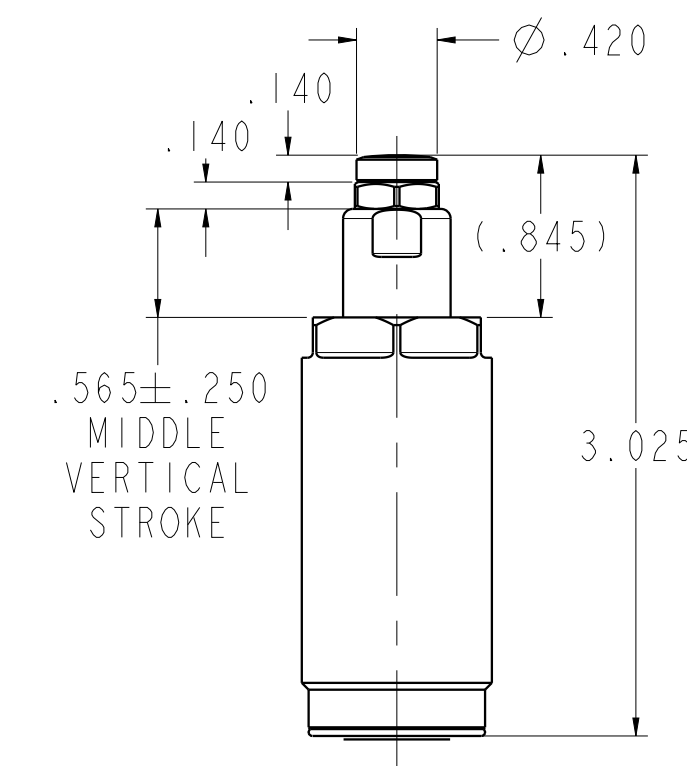
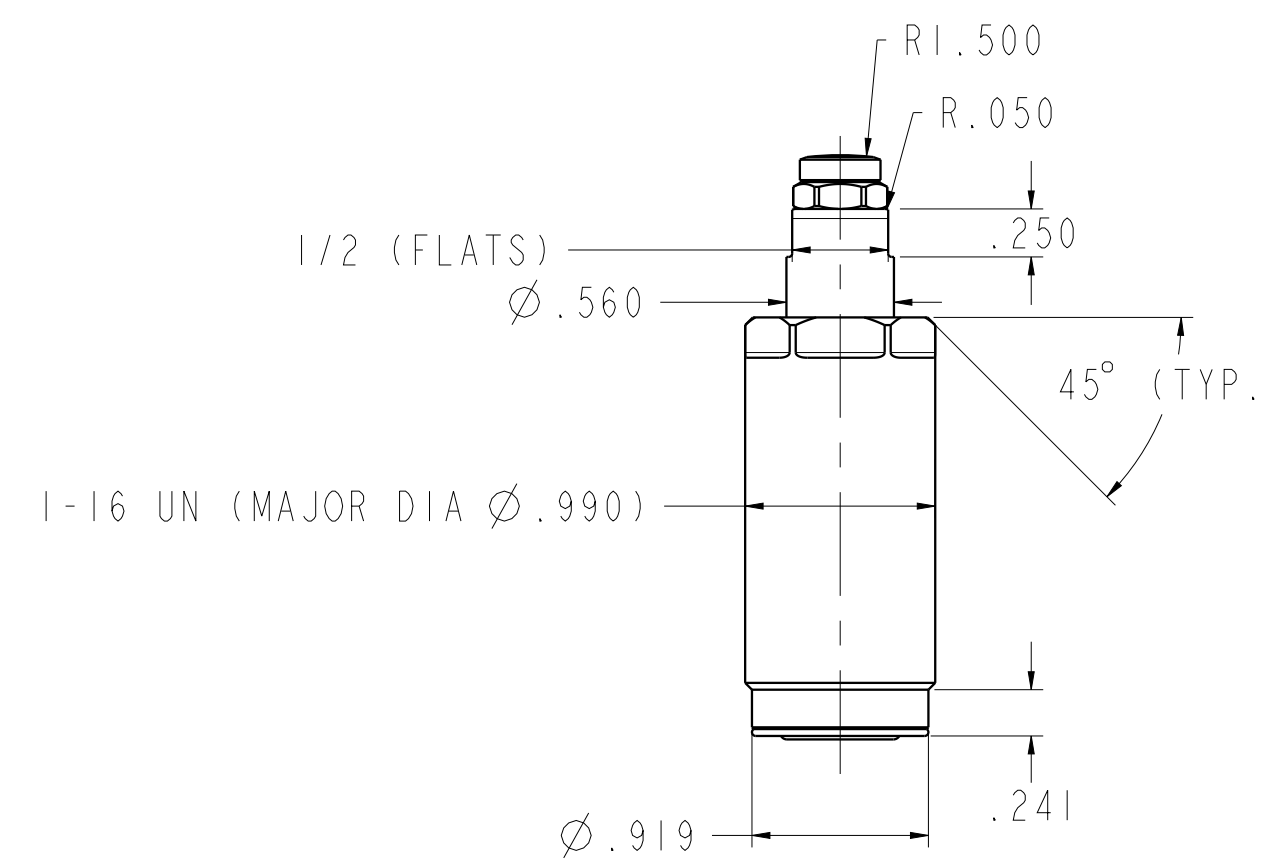
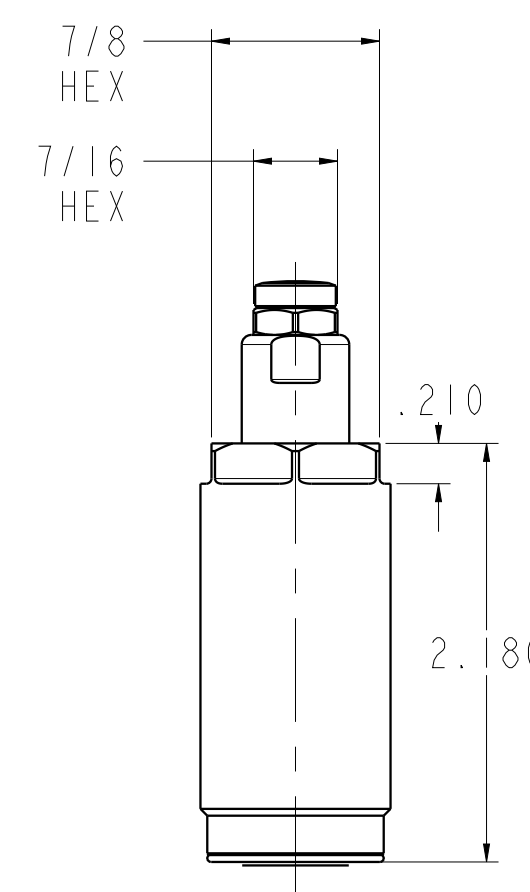
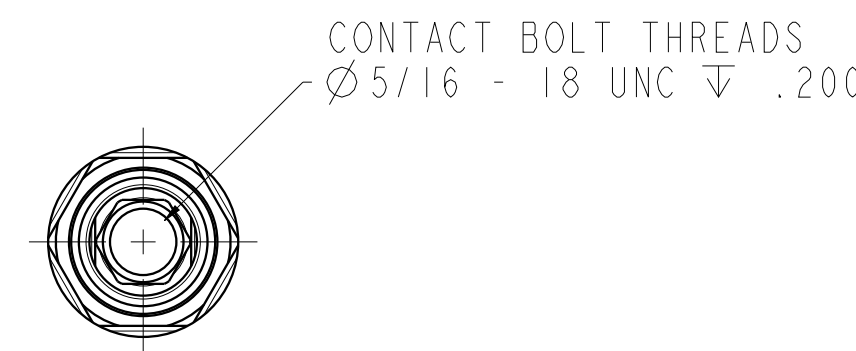

CAD CONTROL
DRAWING

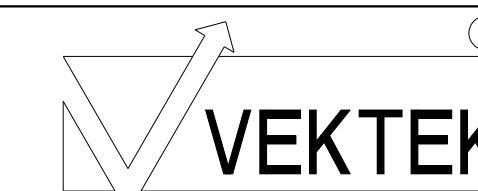

VEKTEK, INC.
1334 E. SIXTH AVE. P.O. BOX 625
EMPORIA, KS. 66801 U.S.A.

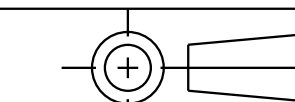

A	3869	RELEASE	ALS	6/22/20	10070616PS	A	WS, FA, CM, HC, 2000, PPS, LS
REV	IN ACCORDANCE WITH ECN	EFFECTIVE DATE	REVISED BY	DATE	REFERENCE MODEL	REF REV	
DRW BY:	ALS	DRAWING STATUS: Released			TOLERANCES DO NOT APPLY	SIZE	REV
DATE:	3/2/20	PRODUCTION APPROVED FOR RELEASED STATUS ONLY			DIMENSIONS ARE NOMINAL	D	A
					ILC10070616PS		

1

2

3

4

SHEET 1 OF 1