

Brazos Cilindros Giratorios

Brazos de Doble Extremo Ecuilizado

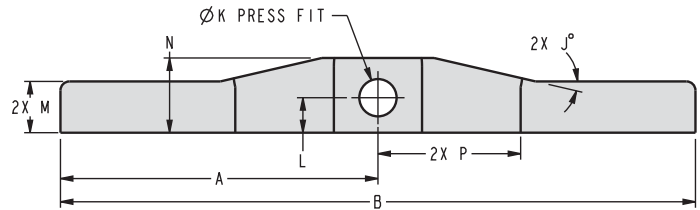
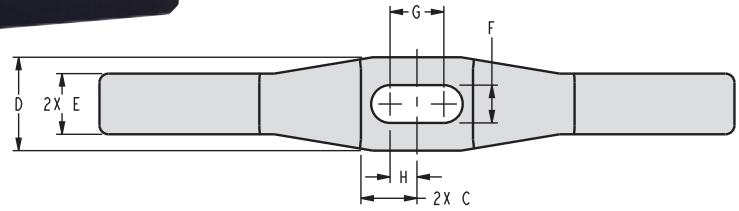

ILS915205 REV F

Dimensiones Brazos de Doble Extremo Ecuilizado

| Modelo No. | Capacidad Cilindro | A | B | C | D | E | F | G | H | J° | ØK | L | M | N | P |
|------------|--------------------|------|-------|------|------|------|------|------|------|-----|-------|------|------|------|------|
| 91-5205-09 | 450 | 2.13 | 4.25 | 0.38 | 0.63 | 0.41 | 0.25 | 0.36 | 0.18 | 13° | 0.250 | 0.23 | 0.34 | 0.46 | 0.96 |
| 91-5209-09 | 1100 | 3.00 | 6.00 | 0.48 | 0.88 | 0.56 | 0.38 | 0.50 | 0.25 | 18° | 0.312 | 0.38 | 0.50 | 0.75 | 1.27 |
| 91-5213-09 | 2600 | 4.25 | 8.50 | 0.73 | 1.25 | 0.75 | 0.53 | 0.70 | 0.35 | 25° | 0.437 | 0.55 | 0.63 | 1.10 | 1.78 |
| 91-5218-09 | 5000 | 5.50 | 11.00 | 0.98 | 2.00 | 1.12 | 0.78 | 1.00 | 0.50 | 30° | 0.624 | 0.87 | 0.75 | 1.75 | 2.86 |

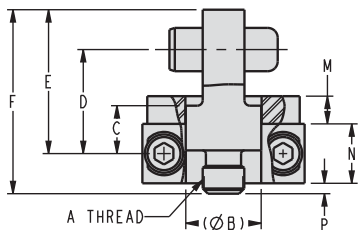
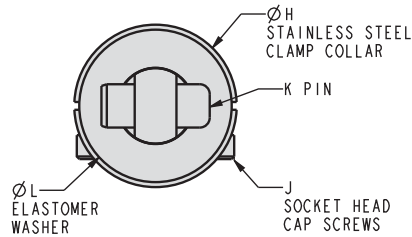

ILS915206 REV F

Dimensiones Ensamble Brazos de Doble Extremo Ecuilizado

| Modelo No. | Capacidad Cilindro | A | ØB | C | D | E | F | G | ØH | J | K | ØL | M | N | P |
|------------|--------------------|--------|-------|------|------|------|------|-------|------|--------|--------------|------|------|------|------|
| 91-5205-08 | 450 | 1/4-28 | 0.437 | 0.26 | 0.58 | 0.81 | 1.06 | 0.243 | 0.94 | 6-32 | Ø.250 X 0.63 | 0.88 | 0.16 | 0.38 | 0.06 |
| 91-5209-08 | 1100 | 3/8-24 | 0.625 | 0.33 | 0.76 | 1.14 | 1.58 | 0.370 | 1.31 | 10-32 | Ø.313 X 0.88 | 1.25 | 0.19 | 0.44 | 0.22 |
| 91-5213-08 | 2600 | 1/2-20 | 0.875 | 0.30 | 1.05 | 1.59 | 2.09 | 0.524 | 1.63 | 1/4-28 | Ø.438 X 1.25 | 1.63 | 0.25 | 0.50 | 0.25 |
| 91-5218-08 | 5000 | 5/8-18 | 1.250 | 0.40 | 1.43 | 2.24 | 2.88 | 0.780 | 2.06 | 1/4-28 | Ø.625 X 2.00 | 2.00 | 0.25 | 0.50 | 0.37 |



Brazos Cilindros Giratorios

Ensamble Completo Brazos de Doble Extremo Ecuilizado

- Para ordenar el brazo de doble extremo articulado ensamblado al accesorio, por favor utilice los números abajo indicados, de otra forma las partes serán embarcadas por separado.

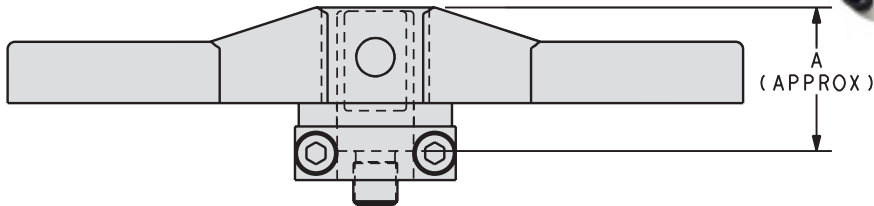

ILS915208 REV E

Brazo Doble Extremo Articulado

| Modelo No. | Z |
|------------|----|
| 91-5205-10 | 10 |
| 91-5209-10 | 6 |
| 91-5213-10 | 6 |
| 91-5218-10 | 5 |

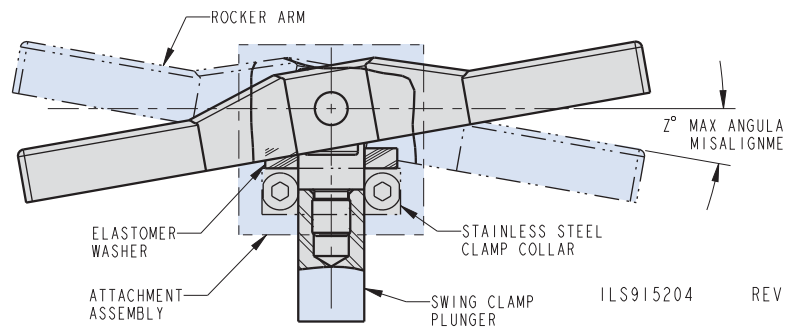

ILS915204 REV

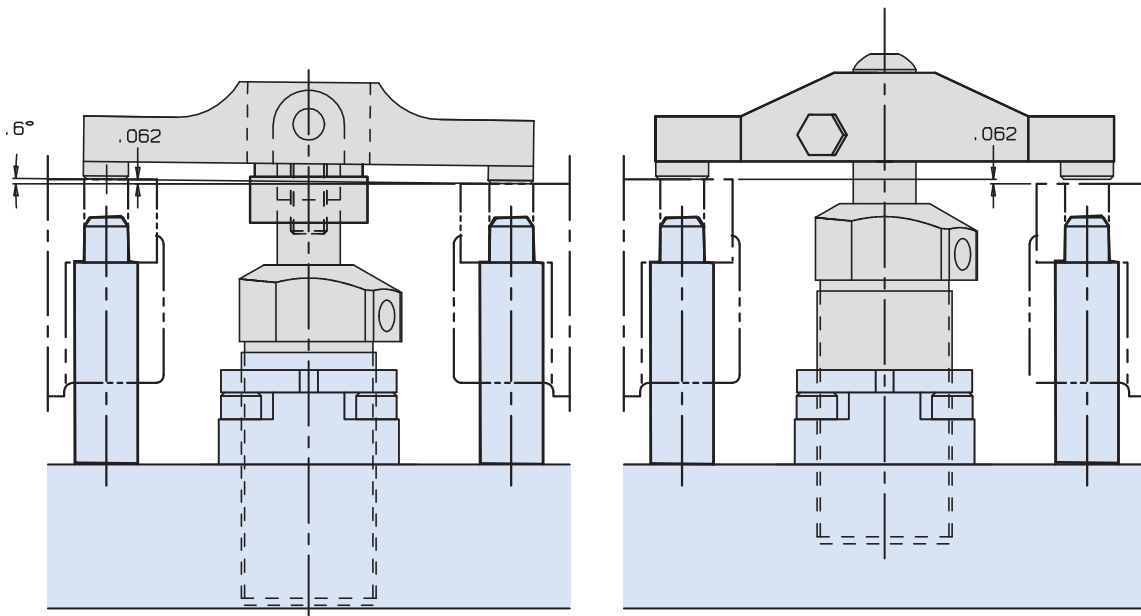

ILSFIX9712 REV B

El brazo de doble extremo articulado ilustrado a la izquierda proveerá una fuerza de sujeción igual en ambos extremos.

El brazo de de doble extremo fijo ilustrado a la derecha transmitirá mayor fuerza en la pieza mas alta.

Especificaciones en O-6.